The New Alchemy: Turning Words into Signals

Bloomberg

Engineering

Federal Reserve Bank of Atlanta
23rd Annual Financial Markets Conference
May 7, 2018

Gideon Mann
Head of Data Science, Office of the CTO
gmann16@bloomberg.net

TechAtBloomberg.com

© 2018 Bloomberg Finance L.P. All rights reserved.

Bloomberg

- Founded in 1981
- 325,000 Terminal subscribers
- Customers in 170 countries
- Over 19,000 employees in 192 locations
- Over 5,000 software engineers/programmers
- More reporters than The New York Times + Washington Post + Chicago Tribune

TechAtBloomberg.com

© 2018 Bloomberg Finance L.P. All rights reserved.

Outline

Understanding Natural Documents

News that Moves the Market

Sentiment Signals

TechAtBloomberg.com

© 2018 Bloomberg Finance L.P. All rights reserved.

Bloomberg

Engineering

Understanding Natural Documents

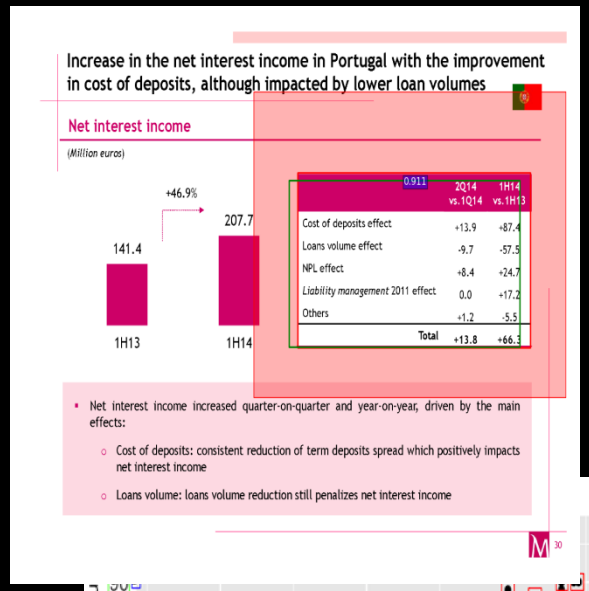

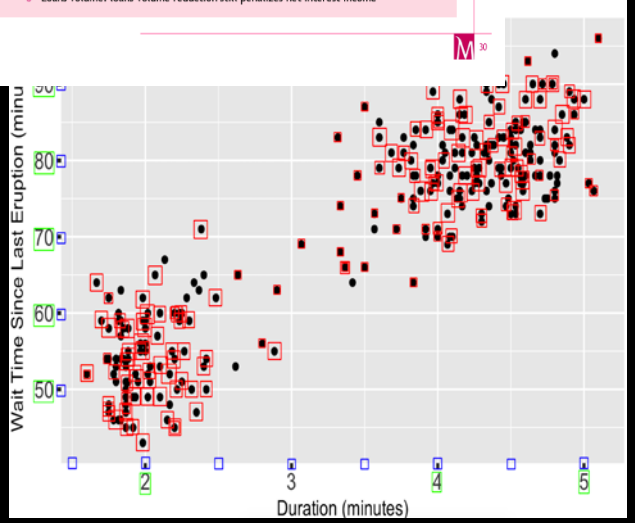

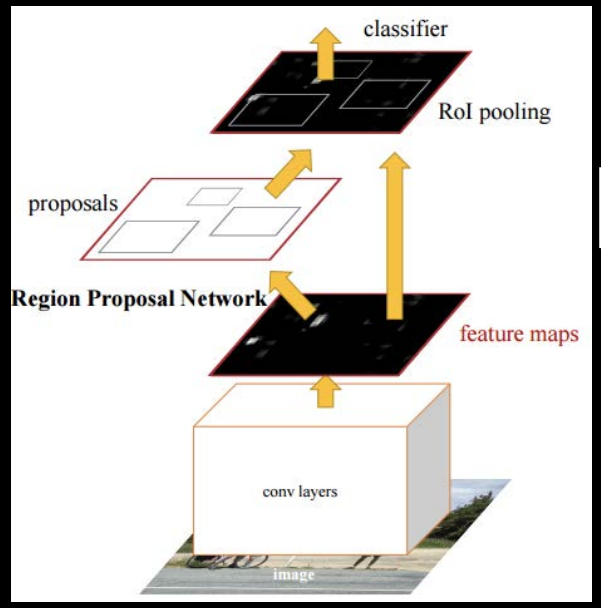

TechAtBloomberg.com

Bloomberg

Engineering

© 2018 Bloomberg Finance L.P. All rights reserved.

Outline

Understanding Natural Documents

News that Moves the Market

Sentiment Signals

TechAtBloomberg.com

© 2018 Bloomberg Finance L.P. All rights reserved.

Bloomberg

Engineering

News Moves Markets

TechAtBloomberg.com

© 2018 Bloomberg Finance L.P. All rights reserved.

Bloomberg

Engineering

Monitoring News

90<GO> Save preferences

1) Options — Page 1/18 Market Moving News

Date Range 01/29/18 - 02/05/18 Sources All Display Pre/Post Trading

All

	Wire	Time	Ticker	% Chg	Headline
10)	BN	02/05 10:33	KEX US	+1.14%	*S&P: KIRBY TO BBB+/WATCH NEG FROM BBB+/STABLE -
11)	BFW	02/05 10:07	NOW US	+4.36%	*CISCO IS SAID TO HAVE LOOKED AT SERVICENOW, RED ...
12)	BFW	02/05 10:07	RHT US	+5.32%	*CISCO IS SAID TO HAVE LOOKED AT SERVICENOW, RED ...
13)	BFW	02/05 09:47	BSX US	+1.97%	*JANA PARTNERS SHOWS NEW STAKE IN BOSTON SCIEN...
14)	BN	02/05 09:47	KMX US	-0.94%	CarMax Reader Demand Jumps; Trading Volume High
15)	DBF	02/05 09:34	ELG GR	+5.56%	DGAP-Adhoc: Elmos Semiconductor AG: Positive devel...
16)	DBF	02/05 07:33	EIN3 GR	+2.67%	DGAP-News: Einhell Germany AG: Preliminary financi...
17)	BN	02/05 07:01	GAW LN	+6.07%	*GAMES WORKSHOP GROUP GOOD GROWTH TRENDS HAV...
18)	BN	02/05 06:20	SPNO DC	+1.63%	Spar Nord Upgraded to Hold at ABG; PT 77 Kroner
19)	BN	02/05 06:00	FABG SS	+0.86%	*FABEGE FY RENTAL INCOME SEK2.28B, EST. SEK2.26B
20)	BN	02/05 04:57	CLAR IN	+1.18%	*CLARIS LIFESCIENCES - PUBLIC ANNOUNCEMENT-DELI...
21)	BN	02/05 04:36	IFCI IN	+4.31%	*IFCI 3Q LOSS 1.8B RUPEES
22)	BN	02/05 03:48	TRGYO TI	+3.44%	*TURKEY'S TORUNLAR GYO BUYS ISTANBUL PROPERTY ...
23)	BN	02/05 03:45	CPBI IN	+1.78%	*CENTURY PLYBOARD 3Q NET 466.6M RUPEES
24)	BN	02/05 03:21	LELA IN	-4.15%	*INDIA TOP COURT ASKS HOTEL LEELA TO PAY 2.6B RU...
25)	BN	02/05 03:08	WLDL IN	-3.61%	*WESTLIFE DEVELOPMENT 3Q NET 77.5M RUPEES VS 17....
26)	BN	02/05 02:52	EVRIN IN	+1.61%	*EVEREADY INDUS 3Q NET INCOME 209.4M RUPEES

TechAtBloomberg.com

© 2018 Bloomberg Finance L.P. All rights reserved.

Bloomberg

Engineering

Market Moving News : High Speed Data Feed

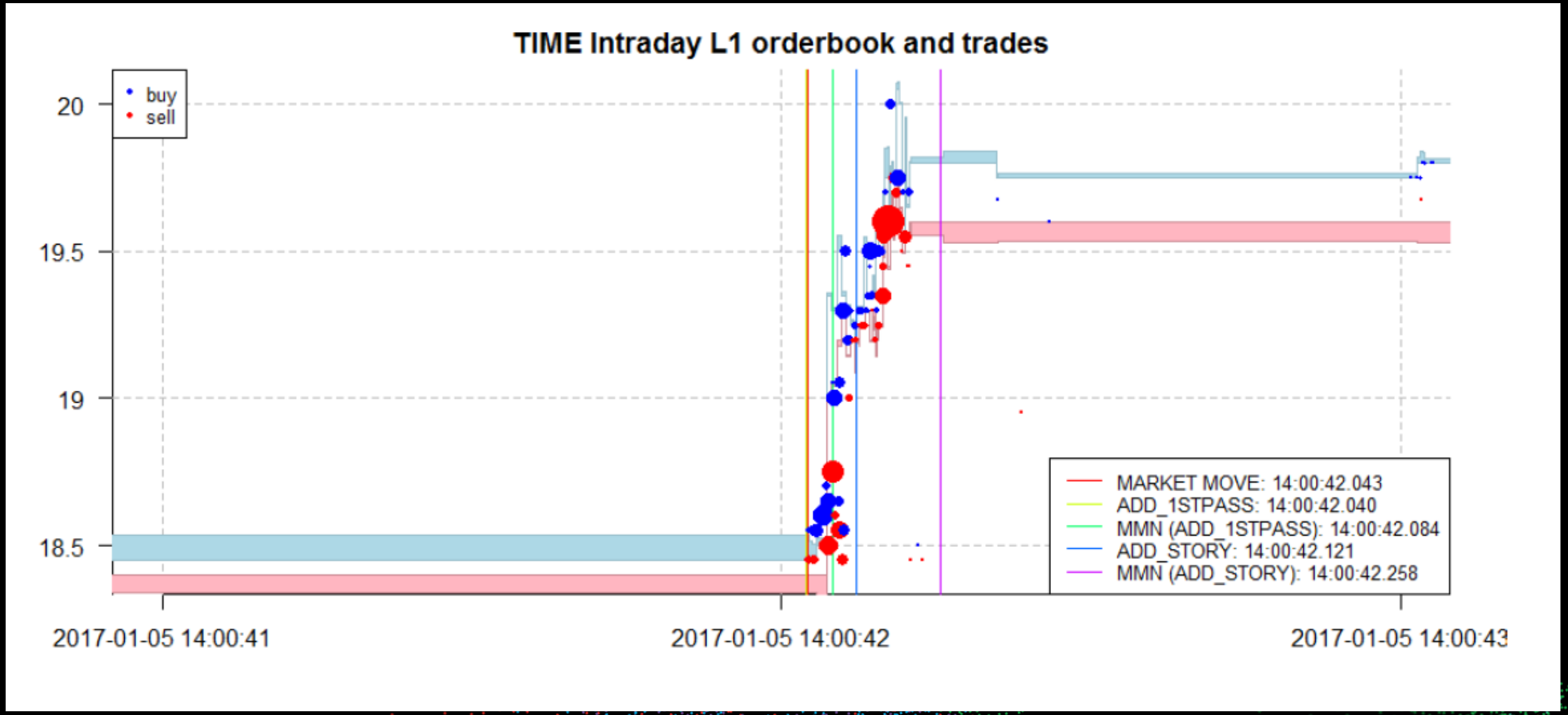

Building A Market Moving News Classifier

- Supervised learning setup
  - Training data: news stories + positive/negative labels
    - Did this precipitate a price reaction?
    - Positive labels are MMN events
  - Model will provide a probability of price/volume move given a headline

- Defining a positive MMN event
  - What constitutes a market move (anomaly)?
  - Aligning news headlines to that move (relevance)

- Find stories tagged with the ticker in the [-5min, +2min] window around the beginning of the anomaly

- +2 minutes because we might not have the breaking story, but might have similar stories

TechAtBloomberg.com

© 2018 Bloomberg Finance L.P. All rights reserved.

Bloomberg

Engineering

Negative Examples

TechAtBloomberg.com

Bloomberg

Engineering

© 2018 Bloomberg Finance L.P. All rights reserved.

Is this Market Moving News?

*JAPAN POST PRESIDENT SAYS CO. WILL `TONE DOWN' ON M&AS: NIKKEI

Bloomberg

Engineering

Is this Market Moving News?

*JAPAN POST PRESIDENT SAYS CO. WILL `TONE DOWN' ON M&AS: NIKKEI

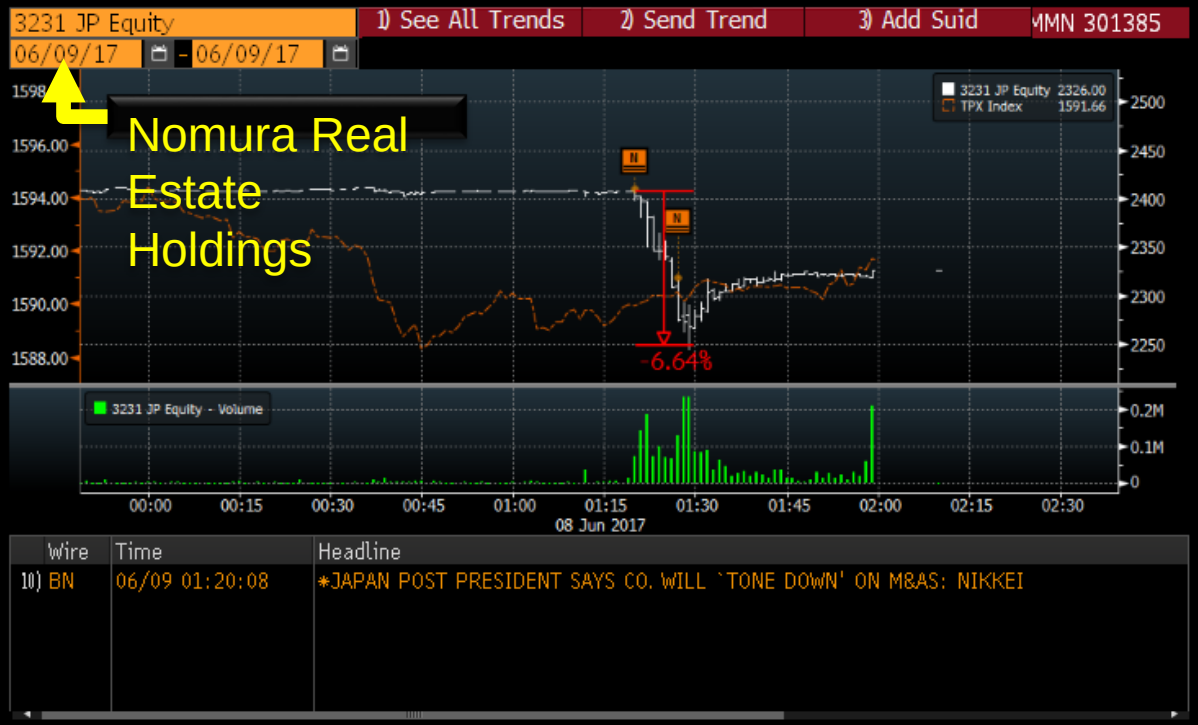

Bloomberg

Engineering

Is this Market Moving News?

*JAPAN POST PRESIDENT SAYS CO. WILL `TONE DOWN' ON M&AS: NIKKEI

06/09/2017 01:43:45 [BFW] Translate to...

Japan Post Pres. Wants to 'Tone Down' M&As After Toll: Nikkei

By Go Onomitsu

(Bloomberg) -- Japan Post Holdings President Masatsugu Nagato says the company will "tone down" acquisitions both in Japan and overseas, Nikkei reports in an interview with the executive, reversing the company's stance of proactively seeking takeovers.

- Nomura Real Estate, which was previously reported to be Japan Post takeover target, erased gains, falling as much as 5.9%
- NOTE: Nomura Holdings was in discussions to sell its stake of about one-third in the brokerage's real estate unit to Japan Post, people familiar told Bloomberg News: Link
- NOTE: Japan Post in April said it will book a 400b yen writedown on its acquisition of Toll: Link
- Related story: Japan Post Is Still Interested in M&A After Toll Holdings Loss: Link

MTCH from 05/01 – what happened?

Bloomberg

Engineering

Outline

Natural Documents

News that Moves the Market

Sentiment Signals

TechAtBloomberg.com

© 2018 Bloomberg Finance L.P. All rights reserved.

Bloomberg

Engineering

Monitoring Sentiment

All Companies | 1) Save | Bloomberg Social Velocity Monitor

Market Reaction — Stronger

			Equity			Option		News	
	N	Time↓	Company Name	Price	%Chg	Δ AVAT	Volm	Δ Volm	Snmt	Headline
10)		15:22	INDUSTREA ACQU	10.28	.39%	-99.5%				No recent news headline
11)		15:21	MICRON TECH	39.60	-2.99%	3.9%	200676	2.6%		InvestorPlace: High-Level Measures for Q...
12)		15:21	GILEAD SCIENCES	79.00	-3.34%	-.1%	55956	-7.6%		Merck: Lawyer Misdeeds Don't Justify Kil...
13)		15:20	PROCTER & GAMBLE	81.75	-2.97%	72.1%	31540	-1.3%		Amazon, Netflix, P&G Try to Make $5 Mill...
14)		15:18	NVIDIA CORP	217.01	-7.07%	91.6%	117735	-18.9%		Nvidia Shares Fall 6.1%; Volume More Th...
15)		15:15	ACADIA PHARMACEU	27.33	-5.63%	-15.2%	1305	-68.6%		No recent news headline
16)		15:15	VERICEL CORP	6.70	-11.84%	16.7%	36	-35.9%		Vericel to Present at the BIO CEO & Inve...
17)		15:00	DOWDUPONT INC	67.51	-4.77%	117.6%	19459	49.8%		DowDuPont Down Most in 2 Years, Paces...
18)		14:57	ETHAN ALLEN	23.80	-2.46%	-8.0%	157	115.0%		No recent news headline
19)		14:56	BANK OF AMERICA	29.79	-6.74%	88.2%	570583	59.9%		Bank of America Cuts Gas Estimate as Pr...
20)		14:48	VIKING THERAPEUT	5.52	-9.06%	228.2%	327	138.6%		No recent news headline
21)		14:45	SPIRAX-SARCO ENG	5595.00	-.89%	54.0%				No recent news headline
22)		14:26	FORTINET INC	44.23	-1.58%	45.5%	5199	212.4%		PREVIEW CYBERSECURITY 4Q: High-Deman...
23)		14:22	DROPCAR INC	2.34	-8.95%	-11.9%				Dropcar, Inc. | Alpha Capital Anst: SC 13D
24)		14:18	STEELCASE INC-A	14.75	-3.91%	14.0%	25	-86.9%		Steelcase Inc | Wolters Kate P: SC 13G/A
25)		13:56	EXXON MOBIL CORP	79.52	-5.93%	153.3%	105014	148.3%		Big Oil Stocks Fail to Attract Buyers as S...
26)		13:54	ADVANCE AUTO PAR	111.51	-2.12%	-4.2%	720	-54.0%		ADVANCE AUTO PARTS INC: 4 2018-02-01
27)		13:49	HIMAX TECHNO-ADR	7.68	-10.76%	24.8%	11356	1.9%		No recent news headline
28)		13:30	TABLEAU SOFTWA-A	80.63	-4.02%	83.8%	5287	115.6%		Street Insider: First Analysis Remains Eq...
29)		13:26	BITCOIN-INVEST	9.80	-18.33%	56.8%				No recent news headline
30)		13:25	SOPHIRIS BIO INC	1.97	-7.94%	146.5%				No recent news headline
31)		13:24	EVERSOURCE ENERG	58.79	-.94%	.5%	31	-75.6%		No recent news headline
32)		13:24	F5 NETWORKS	137.84	-4.36%	41.4%	2716	36.8%		F5 Networks Shares Down 4.5% Outpacing...
33)		13:24	ALLERGAN PLC	166.52	-3.47%	33.8%	16317	40.6%		PREVIEW ALLERGAN 4Q: Migraine, Esmya ...

TechAtBloomberg.com

© 2018 Bloomberg Finance L.P. All rights reserved.

Bloomberg

Engineering

Sentiment Analysis

Sentiment analytics data is provided in two ways:

1. **Story-level sentiment**
   - Generated in real time upon the arrival of news stories or tweets
   - Score: 1 for positive, -1 for negative, and 0 for neutral
   - We generate three way confidences - interpreted as probability

2. **Company level sentiment**
   - Weighted average of story-level sentiments – aggregated at daily and intra-day intervals

© 2018 Bloomberg Finance L.P. All rights reserved.

Sentiment Aggregation Methods

We take all stories tagged with a particular company:

1. Each news story or tweet is scored with “confidences” C_+, C_-, C_n for positive, negative and neutral sentiment respectively

2. Story specific sentiment (polarity score): $S^i = C_+^i - C_-^i$

3. Sentiment Average:

$$\mu = \frac{\sum_{i=1}^{N} S^i}{N} = \frac{\sum_{i=1}^{N} (C_+^i - C_-^i)}{N} = \overline{C_+} - \overline{C_-}$$

4. Sentiment dispersion = Inter-story variance + story-specific dispersion

Simplifies to: $\overline{C_+} + \overline{C_-} - \mu^2$

TechAtBloomberg.com

© 2018 Bloomberg Finance L.P. All rights reserved.

Bloomberg

Engineering

Sentiment vs. Contemporaneous Return

The daily sentiment score is constructed using story level sentiment data over the 24 hours period, and calculated around 9:05 AM every day

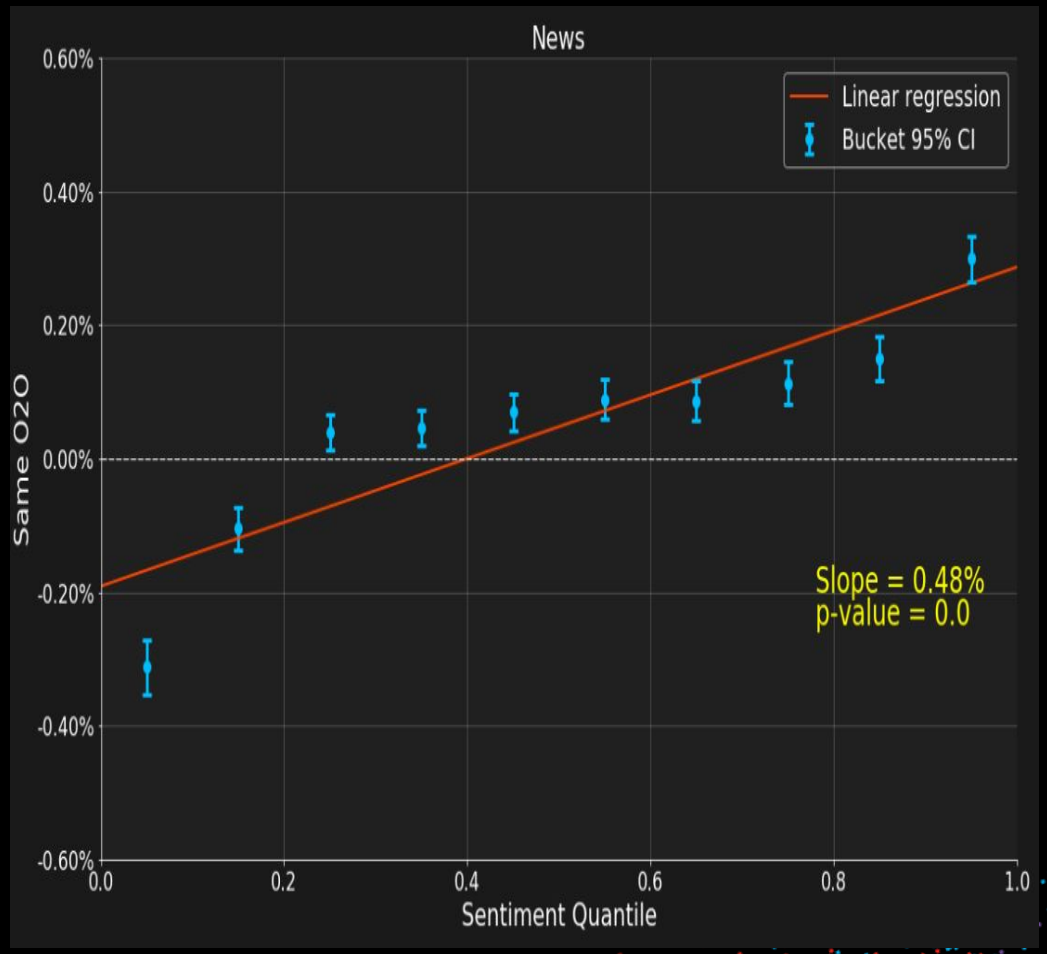

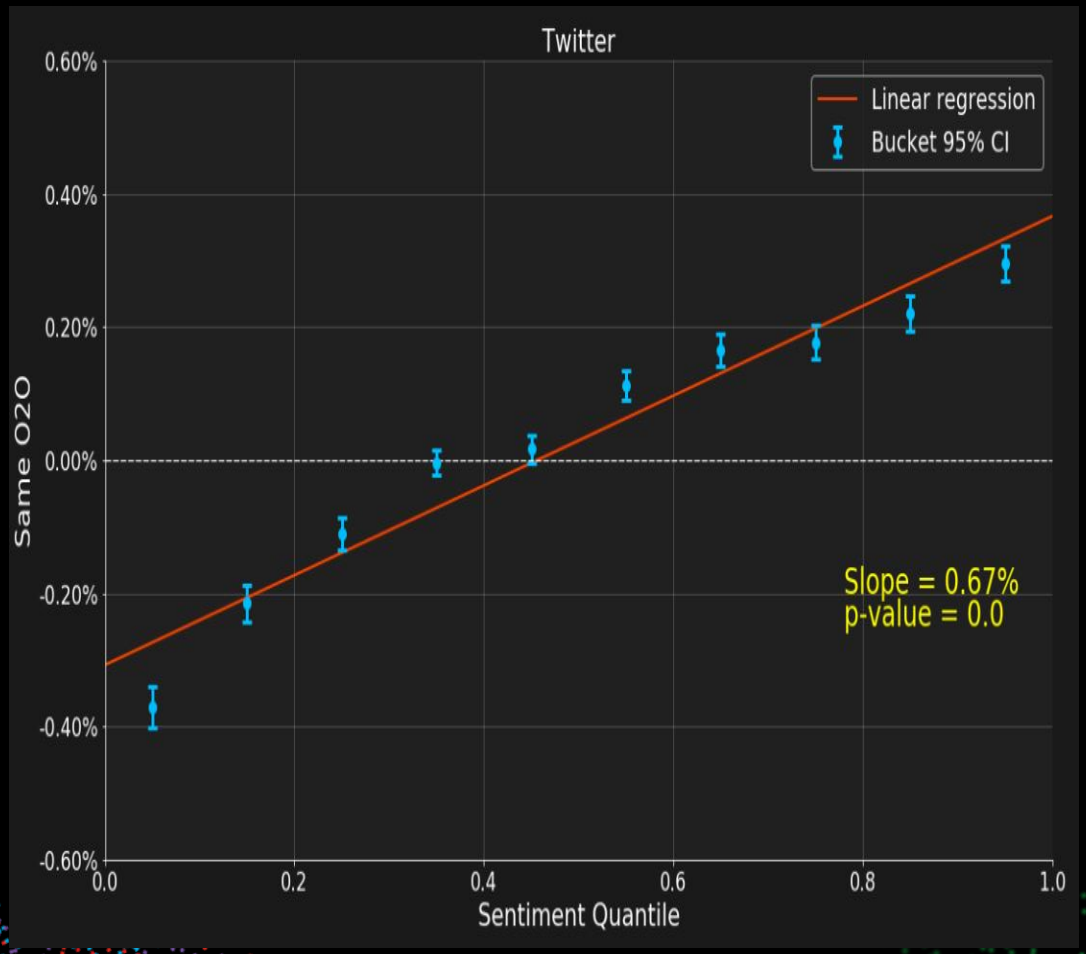

Strategy: Daily long-short

Does the market efficiently price in sentiment information?

- Strategy
  - Each day before market open, rank all stocks by their daily sentiment
  - Three variations:
    1. **HML 1/3:** Long top 1/3 and short bottom 1/3 stocks
    2. **HML 5%:** Long top 5% and short bottom 5% stocks
    3. **Prop:** Positions proportional to the difference of sentiment scores from its cross-sectional mean
  - Create portfolio at market open and close out at market close

We backtest the strategy for Russell 2000 stocks from Jan-01-2015 to Jul-31-2016

© 2018 Bloomberg Finance L.P. All rights reserved.

Russell 2000 – combining news and social

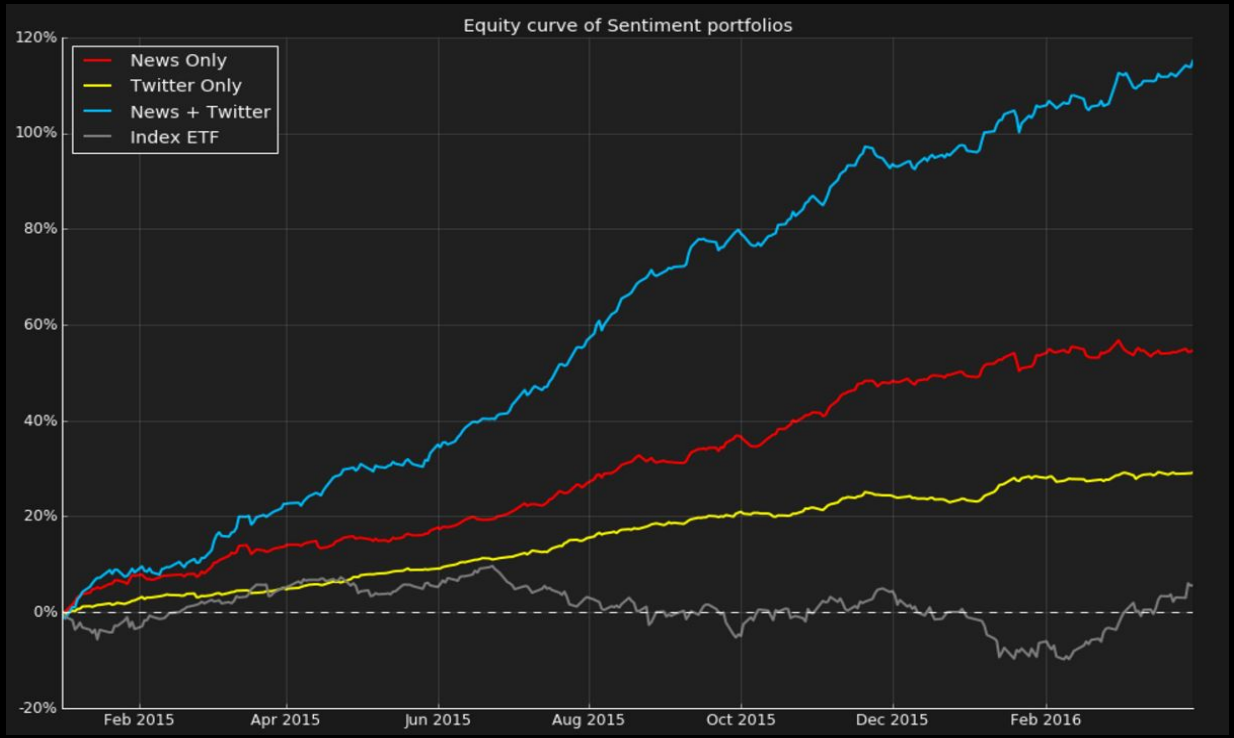

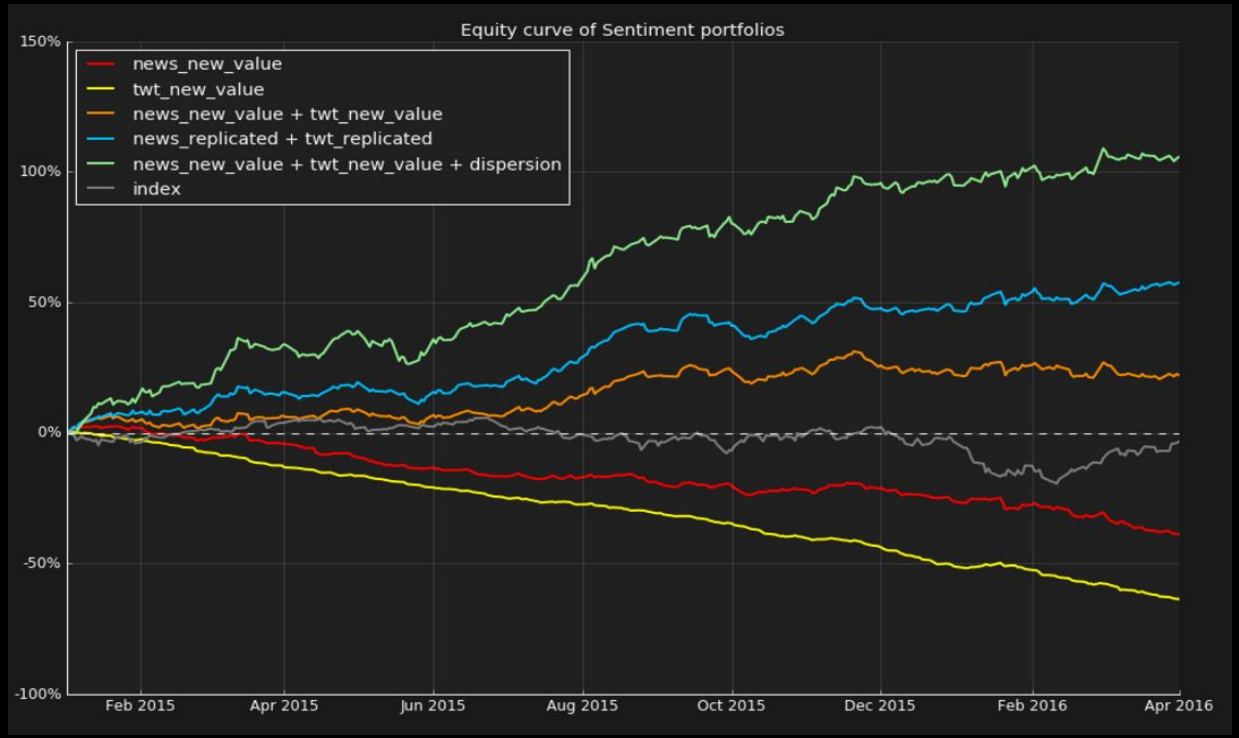

With Transaction Costs

TechAtBloomberg.com

© 2018 Bloomberg Finance L.P. All rights reserved.

Bloomberg

Engineering

More Broadly

Data for Good Exchange & CPEDS

Shift Commission on Work, Workers, and Technology

TechAtBloomberg.com

© 2018 Bloomberg Finance L.P. All rights reserved.

Bloomberg

Engineering

Thank You!

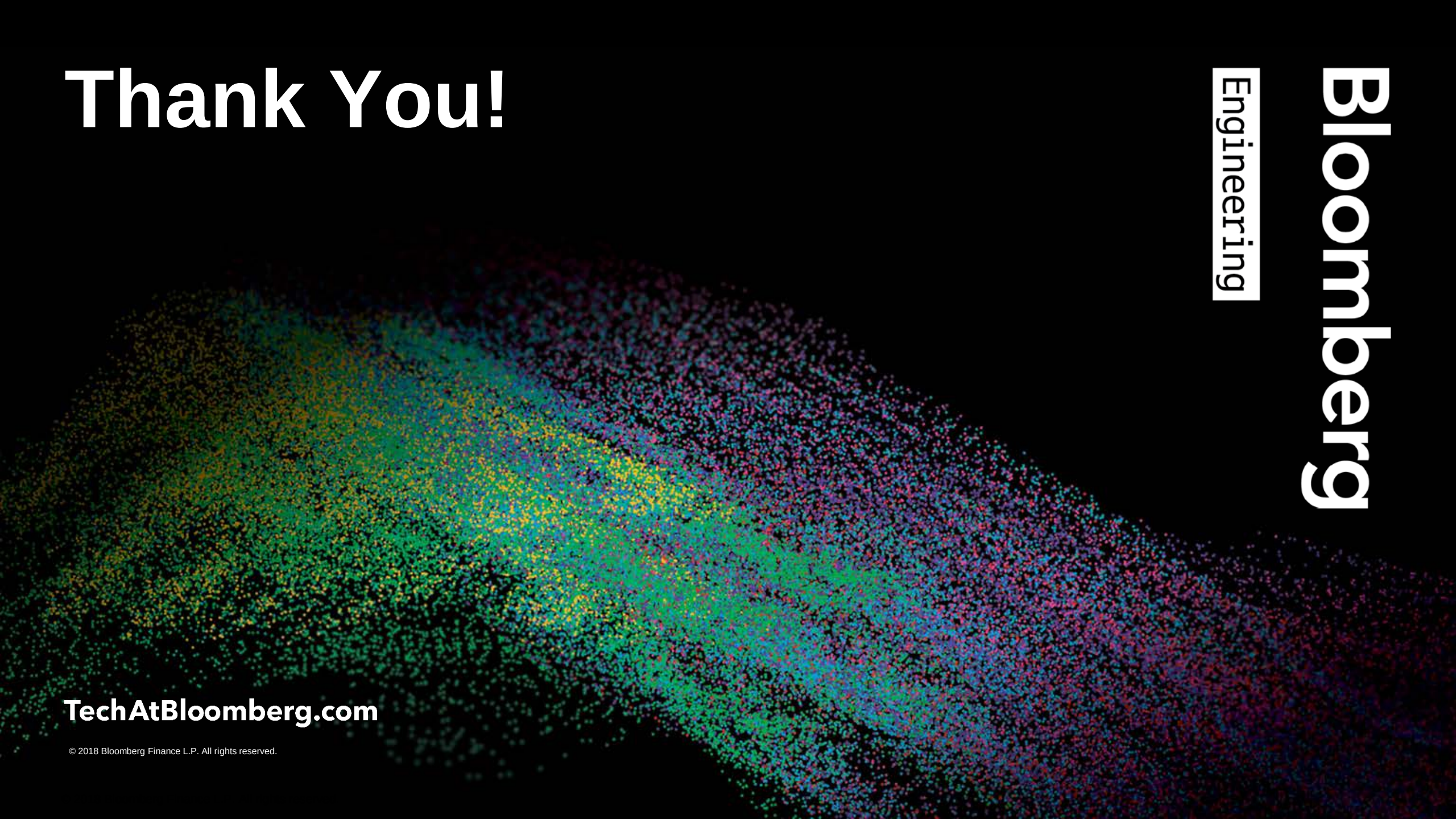

Bloomberg

Engineering

TechAtBloomberg.com

© 2018 Bloomberg Finance L.P. All rights reserved.